

FRONT ELEVATION  
1/4" = 1'-0"

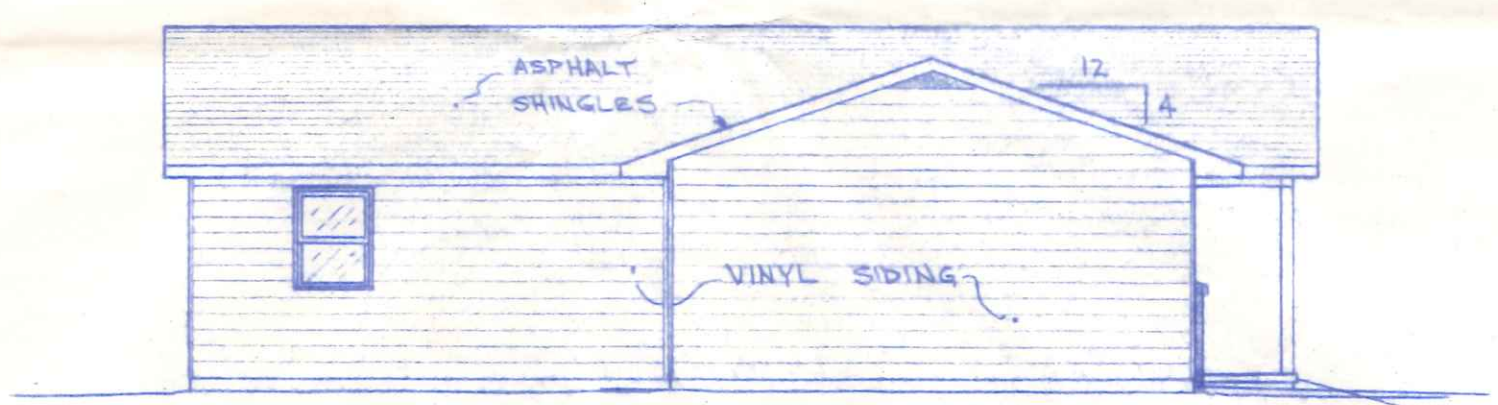

LEFT SIDE ELEVATION  
1/8" = 1'-0"

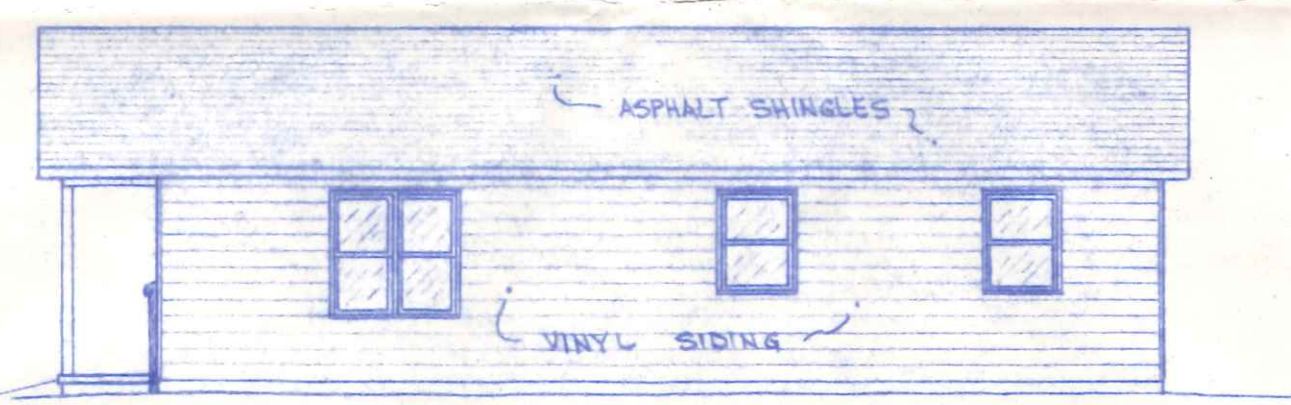

RIGHT SIDE ELEVATION  
1/8" = 1'-0"

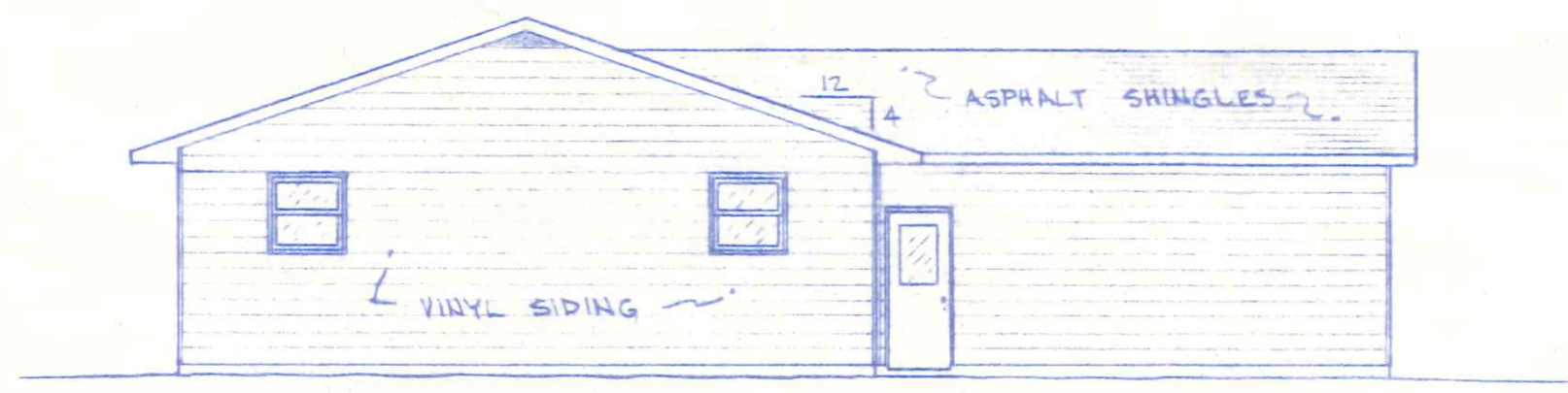

REAR ELEVATION  
1/8" = 1'-0"

4'x30' PORCH

925 Melody

1/4

DWN. BY  
E.D.S.  
DATE  
NOV. 1984

BECK'S CONSTRUCTION CO.  
PLAN NO. 123 "LG"

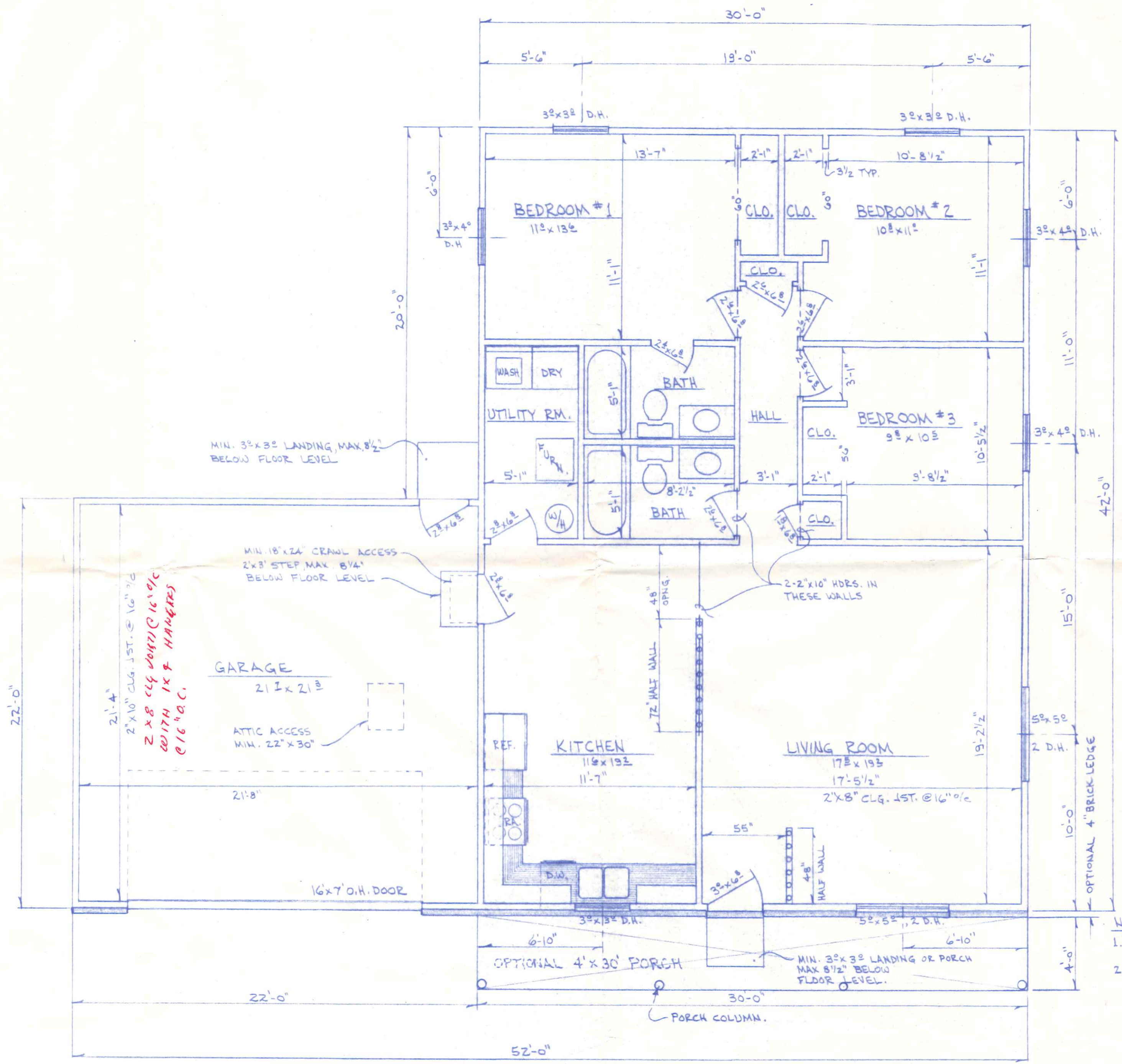

MIN. 3"x3" LANDING, MAX. 8 1/2" BELOW FLOOR LEVEL

21'-4"  
2" x 10" CLG. JST. @ 16" o/c  
2 x 8 CLG. DOOR @ 16" o/c  
WITH 1 x 8 HANGERS  
@ 16" o/c.

MIN. 18" x 24" CRAWL ACCESS  
2' x 3' STEP, MAX. 8 1/4" BELOW FLOOR LEVEL

GARAGE  
21' x 21'

ATTIC ACCESS  
MIN. 22' x 30'

2-2" x 10" HDRS. IN THESE WALLS

NOTE:  
1.) ALL EXTERIOR WALL OPENING HEADERS SHALL BE 2-2" x 10", EXCEPT GARAGE DOOR.  
2.) ALL INTERIOR WALL OPENING HEADERS SHALL BE 2" x 4" EXCEPT AS NOTED.

ATTEN (GARY)

FLOOR PLAN  
1/4" = 1'-0"

DWN. BY  
R.D.S.  
DATE  
NOV. 1986

BECK'S CONSTRUCTION CO.  
PLAN NO. 123 "L"

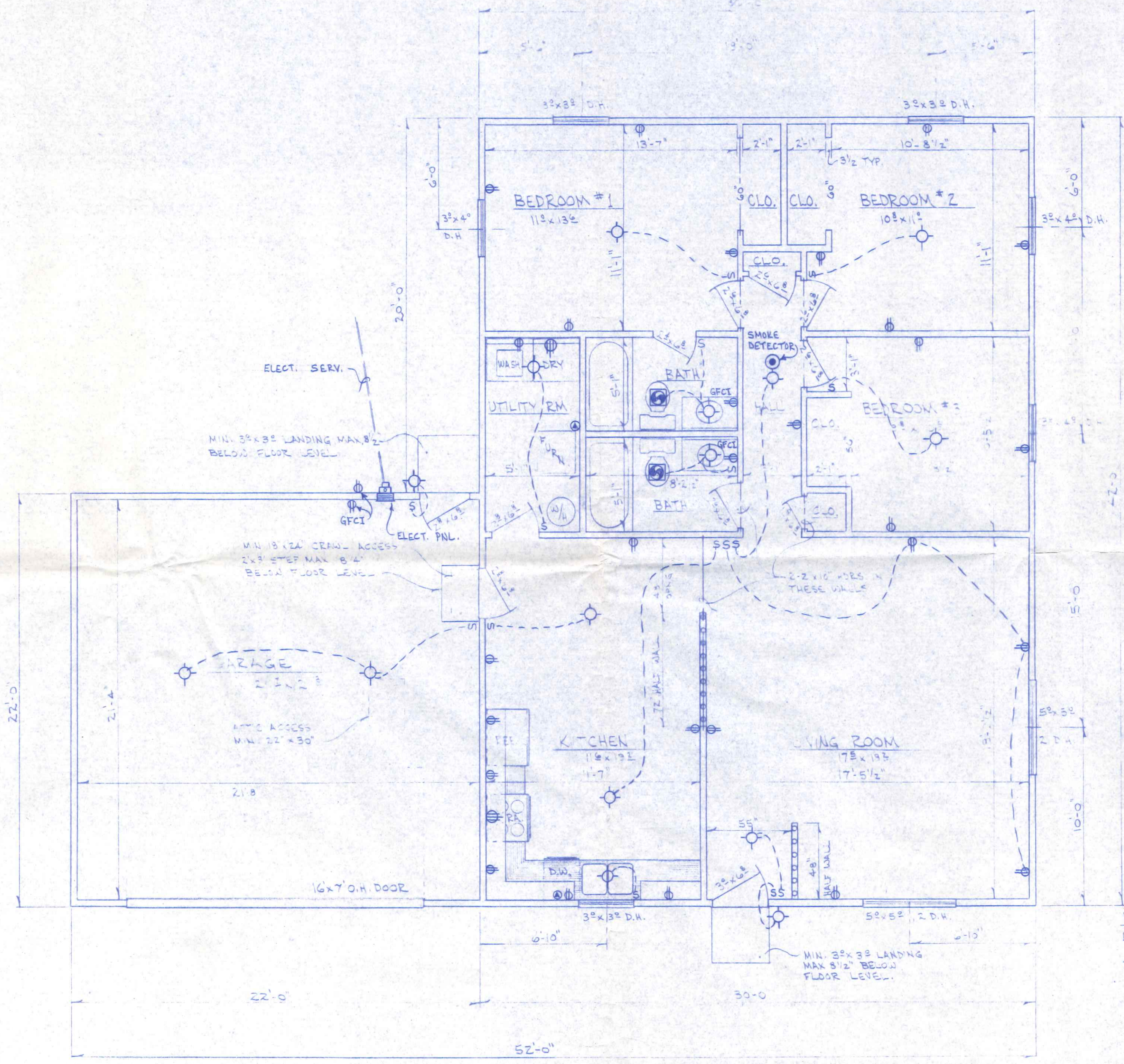

**ELECTRICAL SCHEDULE**

- S - SINGLE POLE SWITCH
- ⊕ - 110 V. OUTLET
- ⊕ - 240 V. OUTLET
- ⊙ - LIGHT FIXTURE
- ⊙ - SPECIAL OUTLET
- ⊙ - SMOKE DETECTOR
- ⊙ - VENT FAN

**NOTE:**

- 1.) ALL EXTERIOR WALL OPENING HEADERS SHALL BE 2-2" x 10", EXCEPT GARAGE DOOR.
- 2.) ALL INTERIOR WALL OPENING HEADERS SHALL BE 2 x 4 EXCEPT AS NOTED.

**ELECTRICAL FLOOR PLAN**

1/4" = 1'-0"

3/4

DATE  
REV  
NOV 28 1964

BECK'S CONSTRUCTION CO.  
PLAN NO. 23 "L"

